DISCOVER THE ADVENTUROUS SPIRIT OF THE RIVIERA SUV

EDITION 18.1

RV772Q

THE REASSURANCE OF OWNING A RIVIERA

What sets Riviera and Belize apart as one of the world's great luxury motor yacht builders?

Is it the devotion to quality, standard of materials used, the ocean-tested structural strength, unsurpassed ease of operation, or the stylish, handcrafted luxury finish? Or perhaps it's the famous culture of care that transforms owners into the 'Riviera family'.

The answer is all of the above, and more. Much, much more. Over 38 years and the building of over 5200 luxury motor yachts, the 585-strong Riviera and Belize team have been on a continuous quest of evolution and refinement.

This remarkable heritage of knowledge matched by innovation allows us to marry the best of the time proven with the exciting and new. Witness our introduction of cutting edge touch screen digital technology and joystick maneuverability, which make navigating and operating a Riviera and Belize luxury motor yacht a relaxed and enjoyable experience.

Located on the Gold Coast, Queensland we build on the notable Australian qualities of strength, practicality and love of water in the continent completely surrounded by three oceans and four seas. Then we test our designs in some of the toughest offshore conditions on earth. Hardly surprising that Riviera luxury motor yachts command impressive resale values worldwide.

Today, you can choose from five individual designs that make up our fabulous collection of luxury motor yachts, the Riviera Flybridge, SUV, Sport Yacht or Sports Motor Yacht models, along with our more traditional Belize Collection. All will withstand virtually anything the elements and you can put them through, with poise and ease.

Naturally, we back this confidence with an industry-leading 5-year limited structural warranty. In addition, with all our Volvo Penta powered yachts, we offer a 5-year limited warranty covering helm station controls and multi-function displays, steering and propellers, plus pod drives and engines.

In our experience life is too short for needless compromise. So when it comes time to invest in your next yacht, why settle for a lesser option when you can enjoy all that makes up a Riviera or Belize.

Our 14-hectare, state-of-the-art manufacturing facility on the Gold Coast of Queensland, Australia. This is the largest facility of its kind in the Southern Hemisphere.

Each year, this world-class facility plays host to the educational and fun-filled Riviera Festival of Boating.

CRAFTED WITH PRIDE, WITH YOU IN MIND

Owner Care at Riviera and Belize is in a class of its own. Premium quality, professional and personal, it is all designed to be of the highest quality, in keeping with the world-class luxury motor yacht we are building specifically for you.

Like thousands of other happy owners, we are confident your every experience of dealing with us and our global dealer team - from selecting your favoured options, electronics and decor, through to routine maintenance and repairs - will be conducted with the upmost respect and care.

Our highly skilled team consult and partner with internationally acclaimed naval architects, designers and engineers to ensure we fully embrace the latest, most exciting industry standards and trends.

Constant communication with the worldwide family of Riviera owners also plays a vital part in helping guide and inform our new model development program.

All this pride in performance ensures Riviera will continue to exceed the evolving needs of discerning luxury motor yacht enthusiasts like you.

The growing Riviera global network of dealers now spans the globe. Find your nearest dealer at **RivieraAustralia.com**

A MARQUE OF EXCELLENCE

For nearly four decades the Riviera and Belize team have been preoccupied with the relentless pursuit of excellence. That means never being satisfied with the status quo, rather forever looking to improve and refine our knowledge base by embracing the latest technologies and work practices.

All these endeavours are directed towards creating a superior luxury motor yacht experience for you. They have also garnered us enormous acclaim from the global boating industry along the way.

Over the years Riviera have accumulated a vast collection of local, national and international awards recognising 'world's best practice' across the fields of education and training, employment, innovative manufacturing techniques, export, quality of workmanship and pioneering design.

More than testimony to our passion for handcrafting superior luxury motor yachts, they are your assurance of 'The Ultimate Boating Experience' when you decide to own a Riviera.

THE RIVIERA AND BELIZE COLLECTION

BELIZE

54 Sedan

54 Daybridge

66 Sedan - World Premiere 2018

66 Daybridge - World Premiere 2019

SPORT YACHT

3600

4800

5400

6000

SPORTS MOTOR YACHT

68

72

FLYBRIDGE

43 Open

45 Open

52 Enclosed

57 Enclosed

77 Enclosed

SUV

395 - World Premiere 2018

445

525

575

BOATING MADE TWICE AS PLEASURABLE

Nothing compares with the reassurance of owning a Riviera. Practically speaking. Emotionally too.

Picture yourself with the tide rising fast at work. No worries. Now cast a glance at the framed desk of your beloved motor yacht and picture yourself casting off. Onboard your resplendent new Riviera SUV, you are leaving every trivial or overstated matter in your wake. Fresh clean air fills your lungs. Spirits lift. Relationships thrive.

Life suddenly comes into this most astonishing clear perspective.

Now, isn't that a more pleasurable and rewarding way to live? To seize every opportunity to be a cruiser, entertainer, angler and explorer. Enjoying every moment in the company of the people who matter most, luxuriating in utter comfort and style.

The Riviera SUV Collection, the new 395 SUV, 445 SUV, 525 SUV and 575 SUV, are a perfect meld of the offshore blue water performance and wide open cockpit of the classic Riviera Flybridge collection, and the famous single level, alfresco entertaining style of the award winning Riviera Sport Yachts.

In other words, you are at the helm of two fabulous motor yachts in one...with twice as many excuses to turn your life into one thrilling new adventure after another. Enjoy! Enjoy!

THE RIVIERA 445 SUV – ADVENTURER MEETS ENTERTAINER

Some boat lovers focus on recreational activities. Others on entertaining. And many enjoy both. But try finding a motor yacht which can embrace both pursuits with an equal passion and facility. Until the Riviera design team got to work on an entirely new class of luxury adventure yacht ...

In essence, with the Riviera 445 SUV you have the best of both worlds, entertaining and recreation, at your command. The continuous, one-level living space makes playing host to friends and family a joy and delight. And of course the expansive cockpit can be simply outfitted to maximise enjoyment for the recreation-loving seafarer.

It's the motor yacht in a class of its own: sporty, luxurious, adventurous. And supremely versatile.

So, fancy navigating and exploring the azure blue waters off a secret tropical paradise? Or perhaps enjoying the amazing lifestyle possibilities off Monaco? Well, now you can do either, or both, with equal aplomb. In true comfort and style.

37 years of Riviera experience perfecting over 5200 different yachts have gone into designing and building this ultimate escape craft. Your 445 SUV is ocean tested, enduringly practical and strong. It is also supremely luxurious and well appointed: the perfect platform for you to escape into a better, more natural world.

You'll love the Riviera attention to detail and handcrafted touches. The thrilling embrace of easy to use technology. And the magnificent, sweeping views from the flow-through, cockpit-to-helm design.

Then there's the Volvo Penta Glass Cockpit navigation system and silky-smooth Volvo Inboard Performance System (IPS), to facilitate every adventure in the world. Not to mention an unsurpassed level of accommodation below deck with two magnificent staterooms and ensuites.

Welcome aboard, friends. Let the adventures begin.

SUV

EMBARK HERE FOR DOUBLE THE ADVENTURES

The Riviera design team have worked hard to make every part of your cruising life relaxed and easy, starting with boarding, so swing open the large strong transom door and come aboard.

Notice immediately how expansive and welcoming this space is? In effect, it's a full flybridge-scale open cockpit - spacious and impressive. The 445's sporty fibreglass hardtop provides cooling mezzanine shade that invites you to sit down and soak up the surrounding vista. The teak decking underfoot creates a rich, inspiring welcome.

And that famous Riviera flow-through design linking cockpit to saloon to helm, greets you with astonishing views whichever way you turn.

Can you see yourself out here entertaining, chatting, laughing with friends, snorkelling, swimming or fishing? Can you ever. Life is an adventure and you are about to live it to the full.

So please, take a seat in the supremely comfortable, weather-resistant cockpit lounge located forward to starboard and contemplate how you might best outfit this space for your favoured lifestyle. Given that great adventures and a good appetite go hand in glove, you'll almost certainly opt for the gourmet double electric barbecue option located in the centre of the transom. With interchangeable grill and sizzle plates, LED lighting, ice-maker and ample storage, it will satisfy the most adventurous soul.

Speaking of adventure, there's plenty of storage out here for swimming or diving gear. The alloy-plate reinforced cockpit floor makes it easy to fit a cockpit table, game chair or custom rod holders and we can even build a live bait tank into the transom. Whatever your adventure, we can equip your yacht for the journey.

Your Riviera 445 SUV: Double the adventures made doubly enjoyable.

FEATURES, INCLUSIONS AND OPTIONS

Cockpit Overview

- Large boarding platform including recessed stainless steel swim ladder and hand rail with hatch, with options for teak decking
- Strong transom door to starboard opens outwards and features a lift-up safety bridge
- Transom storage bin with hinged GRP door
- Expansive self draining cockpit, non-skid GRP with options for carpet or teak flooring
- Alloy plate built in to the deck for future addition of game chair or table
- Steps to side decks with hand rails, both port and starboard
- Two fish bins integrated into cockpit floor with pump-out capabilities
- Cockpit hatches feature heavy duty stainless steel lock-downs and gas struts
- Storage lockers feature anti-vibration doors
- Aft-facing lounge on mezzanine level with drawer storage under
- Lockable engine room access
- Hand held hot and cold freshwater shower
- Spotlights, overhead and courtesy LED lighting
- Stainless steel rear bulkhead incorporating sliding saloon door and rear window, both with positive locking and gas strut opening capabilities
- Top loading refrigerated cool box to port forward corner
- Solid surface bench top with locker underneath in the port corner
- Sea and fresh water wash down taps
- Double action manual emergency bilge pump for engine room
- Entertainment to the cockpit is via a zoned system, with two speakers controlled by remote or from the saloon
- Optional triangular quarter strata glass clears to the cockpit port and starboard sides with additional handrails that can be integrated with an awning, or a fixed cockpit awning
- Optional cushioned bolsters and stainless steel rod holders to the cockpit coaming
- Optional U-shaped stainless steel dinghy railing with mid rail can be fitted aft on the swim platform
- Optional live bait tank in transom with pick-up and circulating pump, window and bait preparation station under lift-up lid
- Optional barbecue centre combining electric barbecue, GRP sink with hot and cold tapware, rubbish bin and storage under – solid surface to match galley selection

Please refer to your Riviera dealer for current inclusions and options.

SAFETY ABOVE ALL, FOR ALL

Riviera 445 SUV owners are invariably popular people, so we've gone out of our way to ensure everyone on board is safe and sure footed at all times. That includes your children, grandchildren, friends of all ages, even your beloved pets ...and it applies to all parts of this amazing vessel, in particular the forward deck.

Life up here holds tremendous appeal. At anchor, you are above it all. Literally. And with typical Riviera attention to detail, everyone can be confident and comfortable making their way forward.

First we designed wide side decks with raised, toe kick bulwarks. Then, to ensure complete safe passage, we've incorporated high stainless steel side rails working in harmony with conveniently placed hand rails. The end result? Safety, above all, for all on board.

With deep anchor lockers cleverly concealed from view storing a range of equipment, there's nothing to obscure your outlook or impede your sense of adventure. Up here, you can be at one with nature and sunsets often seem close enough to touch.

On second thoughts though, the optional deeply cushioned, double sun pad might be in need of some serious company to muse on the finer details of adventures to come. Zzzzzz...

Optional barbeque and teak deck

FEATURES, INCLUSIONS AND OPTIONS

Deck Overview

- Highly polished stainless steel 316 marine-grade bow rail with full mid safety wire and hand rails to port and starboard
- Anchor with galvanised short link chain and anchor chain chafe plate fitted to bow sprit
- Anchor locker within water tight bulkhead, with rope and chain divider accessible from a hatch on the foredeck
- Anchor safety strap
- Vertical anchor winch with overload protection circuit breaker to suit rope and chain, up and down switches and remote to helm
- Self loading heavy duty bow roller in stainless steel through bow sprit
- Cleats - stainless steel (x8), in addition to fairleads in aft corners (x2), pop-up cleats (x2) for fenders
- Lockable deck hatches (x3)
- Gunwhale rail is impact and UV-resistant with stainless steel insert strip
- Sea water wash down tap at anchor locker
- Optional cushioned and upholstered sun pad in white vinyl on stainless steel rails with white protection cover
- Optional high pressure water cleaner with outlets plumbed to the cockpit and the bow, supplied with hose and spray wand

Please refer to your Riviera dealer for current inclusions and options.

FEATURES, INCLUSIONS AND OPTIONS

Saloon Overview

- Reverse cycle air conditioning
- CZone display interface for safety monitoring alarms and information
- Stainless steel handrail recessed into cushioned, upholstered headliner
- Overhead LED lighting
- Large U-shaped lounge in premium leather with storage underneath
- Roller blinds fitted to saloon windows
- Slide-open side windows in tinted tempered glass
- AM/FM stereo, CD/DVD player with iPod interface, amplifier, four speakers, subwoofer to saloon and two speakers and remote to cockpit
- Premium flatscreen integrated into saloon DVD and audio systems with manual folding mechanism

Please refer to your Riviera dealer for current inclusions and options.

THE SALOON: A CLASS OF ITS OWN

Just as the Riviera design team have taken up the challenge to create a yacht in a class of its own, so too have they created a new standard of excellence for the 445 SUV's saloon. It simply is the most...wonderful space.

You'll discover spectacular surrounding views (forward, port, starboard and astern), fine, handcrafted lifestyle touches, thoughtful inclusions and an air of restful luxury impossible to resist. This is a space you'll be drawn to time and again: A space to dine, unwind, converse, plan itineraries, marvel at nature, share precious moments and, above all, enjoy.

So, take your place in the luxurious, contemporary U-shaped lounge to starboard (think deeply upholstered yet enduringly practical). No need to request a table with a view, that's a given. And the table itself - hand varnished, highest quality timber, mounted on striking stainless steel legs - is worthy of a fine restaurant.

Is the reverse cycle air conditioning temperature comfortable? Or you might prefer to take advantage of beautiful weather outside, slide open the tinted and tempered glass side windows and savour fresh sea air.

After dinner, you can switch the mood from "classically inspired" to "sundown groove" with your saloon AM/FM, CD/DVD system with iPod interface.

Alternatively, you may elect to have a quiet night in for two, and relax in front of your premium flatscreen with integrated audio and DVD. It's ready to adjust for optimum viewing, just forward of the lounge on the starboard side, in its smart and discrete storage compartment.

If only all decisons were this easy and enjoyable...

THE ADVENTURE CONTINUES INSIDE

With all the gourmet cooking shows on air, it's a wonder more aren't set at sea. In the galley of a luxury motor yacht like this, perhaps? After all, it has everything: luxury kitchenware, fine crockery, exotic locations, views to die for...

So, step now from the cockpit into the saloon of your own 445 SUV. While the tempered and tinted glass door is open to facilitate ease of flow between the spaces, you can't fail but notice the rear bulkhead - housed in its own ship-like, highly polished stainless steel frame - it is equally handsome and enduring.

And just over there to port is your gorgeous gourmet galley. What more could an adventurous chef like you want? Handcrafted cabinetry, corian bench tops, designer appliances, ample preparation and storage space...it's all here ready for you to delight your friends. Lights, camera, action!

With the large glass awning window connecting you to the cockpit and the saloon close by, here you are at the centre of life on board able to share a meal, a drink, a joke and a conversation and never once miss a beat.

Optional barbeque and teak deck

FEATURES, INCLUSIONS AND OPTIONS

Galley Overview

- Premium, hard wearing timber finish flooring
- High quality electric cooktop with dual elements, removable pot keepers and exhaust fan
- Premium microwave convection oven
- Solid surface bench top available in a range of colours includes stainless steel sink with mixer tapware
- Two-drawer refrigeration beneath the bench
- Overhead LED lighting
- Storage cabinets and drawers with soft close runners
- Optional drawer dishwasher in lieu of pot drawer
- Optional drinking water purifier with outlet to galley
- Optional galleyware package includes cutlery set, dinner set, napkins, kitchen towels, medium and large tumblers, goblets, champagne flutes, salad bowl and salad servers

Please refer to your Riviera dealer for current inclusions and options.

FEATURES, INCLUSIONS AND OPTIONS

Helm Overview

- Wide windscreen in clear tempered glass with three pantographic wipers and washers plumbed off the freshwater system
- Ergonomically designed aft helm position with convenient drink holders, comprehensive electronic engine instrumentation and space for two Multi-Function Displays
- Comfortable, high quality leather helm and companion chairs upholstered to complement the dash
- Anchor chain counter and compass with light
- Drink-holders (x2)
- Safety monitoring panel for bilge pumps, sump pump, navigation lights, engine room lights
- Stainless steel steering wheel, bound in premium leather
- VHF radio including aerial

Electronics

- A comprehensive range of factory-fitted electronic packages and custom features are available with everything from radar to underwater lights. Your dealer has full details.

Please refer to your Riviera dealer for current inclusions and options.

WE'VE MADE YOU SKIPPER

Never skippered a luxury motor yacht before but happy behind the wheel of a luxury contemporary car? Congratulations. You're ready to take command of your own Riviera 445 SUV. Even better, if you're a seasoned skipper, you are about to experience next level operational ease and associated performance.

So please, step forward to the ergonomically designed helm and slide into either the premium captain or companion chairs. Feels good, doesn't it?

Now begin to take in all the amazing technology, navigational aids and operating systems we've integrated and incorporated around you, to provide total control with complete peace of mind. That's total performance control. Total navigational control. Total maneuverability control too.

Those large multi-function display touch screens feature intuitive, easily guided menus. In an instant they give you full vessel, engine system and navigational information. Easy. That sporty looking joystick to your left gives you centimetre perfect maneuverability: Want to pivot the yacht into a tight berth? Well, now you can. Easily.

And powering every single adventure you undertake is your state of the art, silky smooth twin Volvo Inboard Performance System (IPS), working in harmony with Glass Cockpit Navigation.

The revolutionary Riviera 445 SUV: Creating better adventures, memories and skippers.

CAUTION
CAUTION
WARNING
WARNING

ALL LUXURY ON THE LOWER DECK

Naturally, the Riviera design team's vision to create an entire new class of luxury motor yacht encompasses below deck. In the master stateroom, weary adventurers retire to recharge in opulent, superbly designed surrounds.

Located forward, the master stateroom and ensuite are the next step in restful luxury and indulgence. The bed is queen sized and walk-around and boasts a premium innerspring mattress with tailored Riviera (those thoughtful touches again) fitted sheets, pillows, bed covers and scatter cushions.

That's deep plush pile carpet at your feet, LED reading lights on your bedside table, a sweeping hull window to frame your view and dramatic feature wall mirrors to reflect the ambience and luxury all around.

Your master stateroom has been carefully designed to feel clean, uncluttered and supremely welcoming. And with a surfeit of clever hanging and storage space - large, under bed drawers, cedar lined hanging lockers and storage drawers and wonderfully finished, timber cabinetry - this is how it will remain. Always.

You can elect to fit a flatscreen television with integrated sound system, or you may wish to keep your stateroom a private sanctuary from the outside world.

This masterclass in elegance continues in the master stateroom's ensuite bathroom. Beautifully appointed and generously proportioned, it features a walk-in shower, full vanity and basin, superbly detailed timber drawers and large, well lit mirrors.

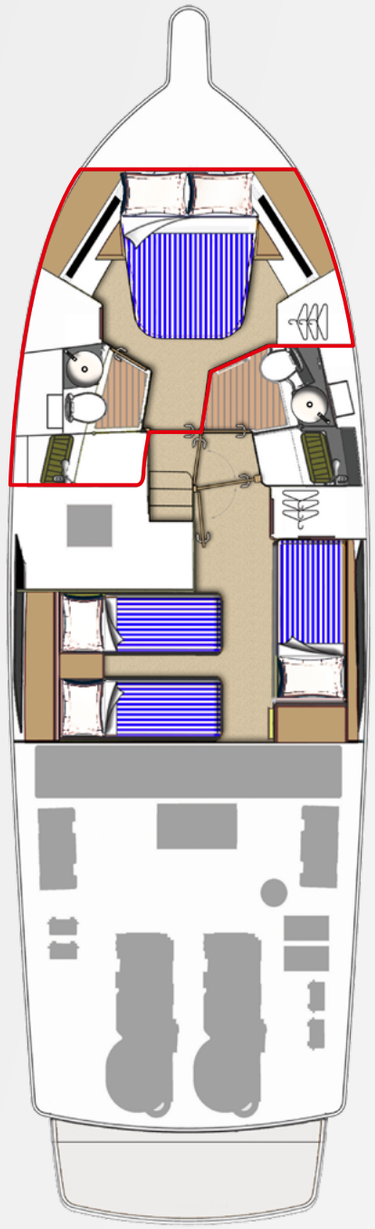

FEATURES, INCLUSIONS AND OPTIONS

Master Stateroom Overview

- Queen sized walk around bed with premium innerspring mattress and drawer storage underneath
- Bedside table and LED reading lights
- Cedar lined hanging locker to starboard with automatic LED lighting
- Cedar lined drawer storage to port with automatic LED lighting
- Storage cabinets with positive locking hardware
- Premium plush pile carpet with soft underlay
- Upholstered feature bulkheads and headboard
- Overhead hatch with insect screen and blind for privacy
- Hull and headlinings cushioned and with premium upholstery
- Soft furnishings and Manchester supplied, includes fitted sheets, pillows, bed covers and scatter cushions
- Optional entertainment to the master stateroom is via a flatscreen TV with integrated sound system

Master Stateroom Ensuite Overview

- Contemporary designed vanity with solid surface bench top and porcelain bowl and quality mixer tap and mirror, with under vanity storage
- High quality, hard wearing commercial grade flooring
- Hatch with insect screen and blind for privacy
- Holding tank level indicator
- Shower stall with glass partition, frameless glass door, automatic sump pump and stainless steel shower head
- Toilet roll holder, towel holder and accessories
- Quiet operation Vacuflush freshwater toilet
- Exhaust Fan
- Overhead LED lighting
- Optional bathware package includes beach towels, bath towels, hand towels, face towels, bath mats and accessories

Please refer to your Riviera dealer for current inclusions and options.

YOUR HONOURED GUESTS

Receiving an invitation to join the adventure on board a luxury Riviera 445 SUV is always an honour. Nowhere is this dedication to spoiling family, friends and guests better exemplified than in the guest stateroom.

Full beam and situated aft, it has three adult sized, single beds, or alternatively, the forward bed can slide aft to form a queen sized resting place. Here, you honour your guests with comfort, light, space, style and luxury in abundance.

Large, picturesque, tinted and tempered glass hull windows frame their every moment. The two portholes can be opened to fill the space with refreshing sea air...or there is always push button, climate air conditioning.

As in the master stateroom, there is plush pile carpet underfoot, LED reading and overhead lighting and superb, handcrafted cabinetry to accommodate clothing and valuables.

On board your magnificent 445 SUV both owners and guests enjoy an enviable spirit of freedom and adventure above deck, perfectly complemented by an unrivalled sense of restful luxury below.

And fresh from the pages of a fine designer magazine is the adjacent guestroom bathroom: with contemporary vanity and basin and walk in shower, it has dual, cleverly designed entry points to also function as the day head.

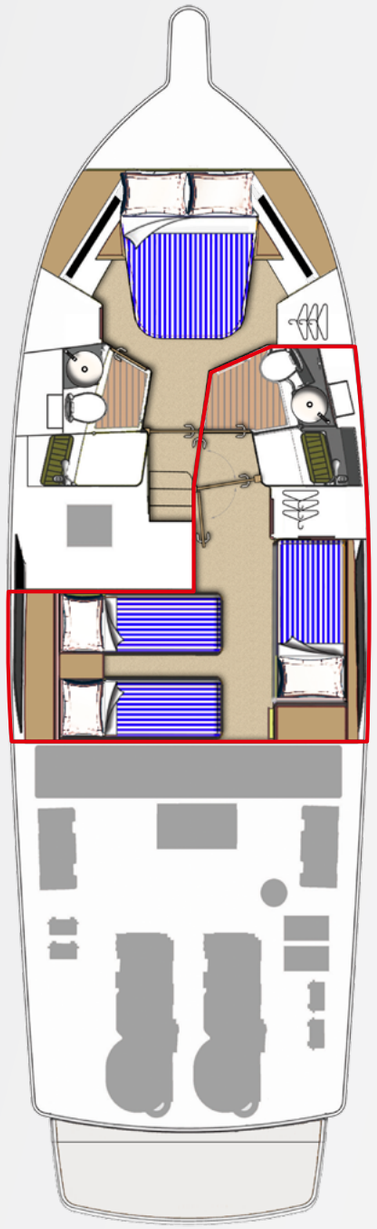

FEATURES, INCLUSIONS AND OPTIONS

Guest Stateroom Overview

- Three single beds in total, with one lying for and aft to starboard and two beds athwartships to port, with the option for the forward bed to slide aft to form a queen sized bed.
- Large hull windows to port and starboard in tinted, tempered glass, fitted with blinds and portholes alarmed to the helm in the event they are left open
- Premium carpet with high quality underlay throughout
- Two way access door allows the conversion of day head into a private ensuite or allows access with aft cabin
- Drawer cabinet storage with soft closing runners
- Upholstered feature bulkheads
- Large framed feature mirrors fitted to aft bulkhead
- Reading and overhead LED lighting
- Soft furnishings and manchester supplied, includes fitted sheets, pillows, bed covers and scatter cushions
- Optional entertainment to the guest cabin is via a flatscreen TV with integrated sound system

Guest Stateroom Ensuite/Day Head Overview

- Contemporary designed vanity with solid surface bench top and porcelain bowl and quality mixer tap with under bench storage
- Vanity cabinet and mirror
- High quality, hard wearing commercial grade flooring
- Overhead hatch with insect screen and privacy blind
- Overhead LED lighting
- Shower stall with glass partition, frameless glass door, automatic sump pump and shower head
- Toilet roll holder, towel holder and accessories
- Quiet operation Vacuflush fresh water toilet
- Exhaust Fan

Please refer to your Riviera dealer for current inclusions and options.

THE POWER AND TECHNOLOGY ARE YOURS

Riviera is at the forefront of a marine propulsion revolution, having now launched over 500 pod-driven luxury motor yachts.

Pods are used on such worldly form vessels as the Queen Mary II cruise ship as well as large scale commercial craft. This proven technology is now available for pleasure yachts.

Pod drives offer an excellent power-to-weight ratio delivering improved performance, enhanced torque, improved fuel efficiency, simple maneuverability, reduced environmental impact and quiet operation thanks to under water exhausts.

In simplified terms, Volvo Penta's innovative Inboard Propulsion System (IPS) features twin pod drive units, each of which is capable of turning independently to provide the correct thrust to move the yacht in the exact direction required by the skipper easily controlling the system with either a steering wheel and throttles or a joystick.

The 445 SUV has a joystick at the helm and an optional joystick can be mounted to port in her cockpit.

IPS also offers a Dynamic Positioning System (DPS) for station-holding while preparing lines and fenders or while waiting off a fuel jetty, the convenience of auto pilot, manual trimming with optional auto-trim, as well as a highly-efficient Anti-Corrosion Protection (ACP) unit mounted to the transom to reduce the maintenance of sacrificial anodes.

The three-blade nibral, forward facing, counter rotating propellers are protected by the premium antifoul coating propspeed to achieve a long service life, as well as 316 marine grade stainless steel line cutters from Volvo Penta, located between the propellers for protection from fishing lines, plastic bags or nets. These precision made line cutters create a very efficient rotating cutting action to protect the propellers and shaft sealing without increasing drag or fuel burn.

The 445 SUV employs the revolutionary Volvo Penta D6-IPS600 propulsion system with twin D6 diesel engines and IPS10 pod-drives (2 x 320kW/435hp). This is a perfectly matched drive package for the 445 and the system's Class 5 commercial rating assures reliability and durability.

Additionally, the IPS package is fully certified under the Det Norske Veritas and Germanischer Lloyd (DNV GL) classification system.

WINDOW TO THE FUTURE

Volvo Penta's state-of-the-art Glass Cockpit navigation and monitoring system blends new technology with dependability and practical functionality and can be fully optioned to the 445 SUV

The Glass Cockpit system provides a very clean, easy-to-use system with enhanced overview and control of both engines and navigation, including GPS, sounder and radar, even auto pilot and optional charts ... and all in one place and in the one system.

Integrated with the IPS Electronic Vessel Control (EVC) system, the Glass Cockpit gathers all driver information and displays it in one location. The easy-to-handle, pinch-to-zoom displays give you instant data and control. The ergonomic design and interface for the dashboard offers push buttons on the controls and touch-buttons on the screens.

Just one clever feature of the Glass Cockpit is the unique auto guidance feature that – based on the yacht's draft and your desired safety distance to obstacles – searches through all relevant charts to create a route you can follow – and avoid shallow water, buoys and other obstacles. Coupled with the auto pilot, it not only shows the way, it can take you there.

The Glass Cockpit also enables the option of full joystick steering whilst underway.

THE RIVIERA ADVANTAGE

Riviera is continuing to lead the luxury motor yacht market and proudly stands behind the easy-to-use systems onboard its world-class designs.

A 5-year limited warranty on all Volvo Penta systems is now standard with every new Riviera and covers Volvo Penta helm stations, steering and propellers as well as major componentry of their high performance drivelines and fuel-efficient engines.

Available worldwide, this extended warranty complements the Riviera 5-year limited structural warranty and will provide even greater peace of mind for our valued Riviera boating family members.

Riviera Family members enjoy exclusive invitations to fun-filled social and boating education events, inspiring cruising experiences as well as special offers on genuine parts, electronics and our premium Riviera lifestyle collection.

C ZONE SIMPLICITY

The fully integrated CZone digital switching system enhances the ease of monitoring and operation of the Riviera 445's onboard systems, including tanks, and extends centralised touch screen control to lighting, pumps, batteries, entertainment systems and appliances.

CZone allows owners to operate multiple circuits at a single touch, energising all lighting and electrics depending on your requirements. It comes pre-programmed with three modes — 'entertaining', 'cruising' and 'dock-unattended' — and these modes can be customised.

Other user-friendly features include interior light-dimming, timer controls , automated circuit control, wiper speed and wash functions. There's also a 'service' mode that shuts down all power and systems.

Based on industry-proven Controller Area Network (CAN) technology, the CZone system offers DC and AC switching and over-current protection. Full systems monitoring (with alarms) including AC voltage, current frequency and kilowatts, DC voltage, current and remaining battery capacity, along with fluid tank levels and indication for systems in operation, is clearly displayed on the touch screen at the saloon entrance.

There's also the option of additional iPod connectivity so you can control CZone from anywhere onboard your yacht.

IMPECCABLE PEDIGREE

The confident poise of the 445 SUV is just as evident offshore as it is at anchor — her solid and robust hull with keel is the evolution of our rich 36-year history of building over 5200 world-class luxury motor yachts that are proven in the often-challenging Australian offshore conditions.

Every Riviera built at our world-class facility on Australia's Gold Coast combines superior- strength hand lay-ups with a water-tight collision bulkhead forward, and independent compartments throughout the hull.

Our legendary build quality also features vinylster resin in the outer layer of lamination to increase the ability to withstand water absorption. An isophthalic gelcoat exterior provides an impeccable and hard-wearing surface finish.

From the waterline down, the hull is solid GRP with reinforced bottom, keel and chines. Structural core material is used in the hull flanks, main deck and hardtop, while precisely fitted, lightweight resin transfer-moulded small parts have a double-sided gelcoat finish and are pre-fitted for a perfect seal when all the major components are bonded together.

Riviera uses only 316 marine-grade stainless steel in all our exterior fastenings. All stainless steel rails feature ground and polished welds to ensure a consistently smooth and mirror finish.

Our designers have also placed a firm focus on convenient access to every key maintenance point throughout the yacht so any issues can be quickly identified and addressed, and service costs are kept to a minimum.

Of course, this thoughtful consideration for our Riviera family of owners is a key part of our ethos of doing all we can to help our valued owners achieve ... *'the ultimate boating experience.'*

ELECTRICAL EXCELLENCE

All batteries onboard the 445 SUV are maintenance free to ensure carefree boating and are housed in special battery boxes in accordance with the American Boating & Yacht Council (ABYC) and European Union's CE industry standards.

The house power is 24-volt, which allows for simpler charging, lower current draw and smaller cables (further reduced weight) than equivalent 12-volt systems. The Mastervolt/Marinco AC/DC inverter provides power to the ice-maker and entertainment systems, ensuring watching television while relaxing quietly at anchor is whisper quiet.

LED lighting is utilised throughout the yacht and provides trouble free boating while reducing electrical current draw. The lamps use less than 10 per cent of the power required to run a halogen lamp – no bulbs means no maintenance and long service life. Additionally, Residual Circuit Interrupter (RCD/GFCI) provides protection over the entire yacht and also complies with ABYC and CE standards for safer boating.

FEATURES, INCLUSIONS AND OPTIONS

Electrical Overview

- Alternators – port alternator charges port start bank, starboard alternator charges starboard start bank, designated alternator charges the house bank and auxiliary bank via a Voltage Sensitive Relay
- Batteries (maintenance free) – independent port and starboard start bank (x4), house (x2) and auxiliary (x2)
- Battery banks individually isolated
- Automatic battery charger to house bank
- Battery paralleling system provides increased reliability in the event that you are faced with a flat start battery bank
- Digital DC circuit control for protection incorporating intelligent operation with user programmable modes, timer circuits, light dimming and circuit bypass, operational via conventional switches as well as LED display modules
- Digital monitoring system includes AC and DC power metering, fluid tank level monitoring and DC circuit status via colour LCD displays at the helm and saloon control area
- Engine room features LED lighting
- Engine monitoring including instrumentation, alarms and hour meters
- Generator – Onan EQD 9.5kw/50Hz/230v (11.5kw/60Hz/110v) with muffler, fresh water- cooled including sound shield, remote stop and start, diagnostics and hour meter
- Wiring coded, numbered and assembled in looms where possible to ensure trouble-free maintenance and repairs

Please refer to your Riviera dealer for current inclusions and options.

ENGINEERING EXCELLENCE

The clean and uncluttered engine room – with acoustic and thermal insulation and LED lighting – highlights the skilled consideration for which Riviera is renowned globally in terms of engineering.

The impressive commercial air intake system helps keep the engine room temperature well below the manufacturer's formal recommendation, reducing fuel consumption even further, while the air conditioning units feed condensation water into the common drain lines located on either side of the yacht, which drain aft and overboard.

All onboard drains also feed into these common drain lines, while an advanced mist elimination system with veins draws moisture from the air and feeds directly overboard.

Two automatic bilge pumps with manual override are located at various points throughout the hull and also pump directly overboard.

There's even a dedicated space for a gyroscopic stabiliser – yet another example of how Riviera is ready to embrace all innovations that make boating more enjoyable.

FEATURES, INCLUSIONS AND OPTIONS

Engineering Overview

- All through hull fittings on or below the waterline are fitted with ball valves and all hoses double clamped
- All metallic hull fittings below the water line are bonded to zinc anodes, including galvanic isolator
- Acoustic and thermal insulation in engine room
- Two automatic bilge pumps with manual overrides
- Anti-vibration engine mounts
- External and internal seawater strainers to main water intakes including generator and air conditioning
- Fibreglass aqua-lift exhaust system for generator
- Integrated fire suppression system for the engine room with both automatic and manual controls
- Fresh water heater and pressurised dual water tanks with 460 litre (122 US gallons) capacity with gauge in galley
- Fresh water tap and hose in engine room
- Fuel filters and water separator for engines and generator
- Fuel lines all swaged
- Fuel shut-off valves with access that is remote from engine room
- Fire-retardant flowcoat 2000 litre (528 US gallons) capacity fuel tank
- Holding tank capacity of 151 litres (40 US gallons)
- Sanitation system with switch at helm for overboard pump out and deck fitting for dock side pump out

Please refer to your Riviera dealer for current inclusions and options.

THE RIVIERA WARRANTY

Limited Express Warranty

Riviera Australia Pty Ltd. A.C.N. 139 663 906 (Riviera) makes this Limited Express Warranty (Warranty) to the original retail purchaser of a vessel manufactured by Riviera, provided the vessel is purchased from an authorised Riviera dealer and said first retail purchaser registers this Warranty with Riviera within 30 days of the purchase. This Warranty is the only warranty provided by Riviera, express or implied, with respect to any vessel manufactured by Riviera.

Five Year Limited Structural Warranty:

Riviera warrants to the first retail purchaser that for five (5) years after the date of delivery to the first retail purchaser, and for the period before it is delivered to the first retail purchaser, that the hull, deck, flybridge and hardtop shall be free from structural defects due to material or workmanship, under normal non-commercial use, that result in any delamination or separation of the stringers or composite structure.

A structural defect includes the following:

- structural failure of the fibreglass hull, deck, flybridge and hardtop
- structural failure of any parts glassed onto the above components, or
- structural failure of the joints between any of the above components.

The structural warranty does not apply to the following:

- A water leak through the joints between the hull, deck, flybridge and hardtop
- Fibreglass small parts failures
- Parts that are not manufactured by Riviera;
- Interior failures, window or hatch failures
- Damage resulting from misuse, abuse, negligence, improper docking, alteration, vandalism, accident or lack of performance of normal maintenance
- Any charges incurred by any vessel returned to the factory, dealer or authorised agent for inspection prior to authorisation of warranty repairs
- The cost of removal or reinstatement of a part, or disassembly or reassembly of the unit of which it is a component
- Heat and/or sun damage to the hull and/or gelcoat on hulls that are painted a dark colour
- Owners other than the first retail purchaser, or in relation to the hull only, subsequent owners to whom the structural warranty of the Hull has been validly transferred in accordance with this Warranty
- Any vessels sold to the first retail purchaser by anyone other than a Riviera dealer listed on www.riviera.com.au on the date of the purchase (Authorised Riviera Dealer), or
- Any item which Riviera has not been notified of within thirty (30) days of the issue becoming apparent.

The above list is not intended to be exhaustive and Riviera may, at its absolute discretion, elect to refuse any warranty claim whatsoever.

Vessels that go into a syndication or shared ownership program are entitled to the standard five-year structural warranty, subject to fair wear and tear on the vessel.

Transfer of Structural Warranty

In reference to the structural warranty of the hull ONLY, Riviera may agree in its sole and absolute discretion, to transfer the hull warranty to a subsequent owner of a vessel, who purchases the vessel from an Authorised Riviera Dealer, upon application and payment of a $1000 Australian dollar transfer fee. Such transfer will only be effective upon confirmation in writing from Riviera. Where Riviera does approve the transfer of the remaining term of the hull warranty to a subsequent owner in writing, then such hull warranty will be transferred for a period of not more than a total period of five (5) years from the date an Authorised Riviera Dealer first delivered the vessel to the first retail purchaser.

Please refer to your Riviera and Belize dealer for specific warranty cover.

ELECTRONICS AND SYSTEMS

Electronics play an ever-increasing role in maximising the pleasure and safety of luxury motor yachts, and the choice of equipment that is available today is vast.

Selecting the equipment that meets your needs can be a very challenging task – and Riviera's electronics experts are here to assist.

We source the best systems from around the world, we help match technology to individual requirements and work closely with Riviera's international dealer network to create systems that maximise your boating pleasure.

RIVIERA GENUINE PARTS AND ACCESSORIES

Our passion for quality and practical design is reflected in our exclusive and growing range of clothing, accessories and décor items created to enhance your time afloat.

If you love your Riviera, you'll feel right at home with the Riviera Collection – an extensive range of casual, stylish, comfortable, practical equipment, clothing and accessories.

The Accessory and Décor collection ranges from storm jackets to stylish crockery.

To make your Riviera truly your own, we offer a wide range of fabrics, finishes and colour schemes that enable you to customise your yacht.

Of course our experienced design team is always available to advise and assist you with your individual selection.

RivieraParts.com.au

THE RIVIERA EXPERIENCE

There's nothing quite like the exhilaration of blue-water cruising in company to remind our valued owners why they are so passionate about the rich and rewarding Riviera luxury life afloat.

For these are the types of passages that build the confidence and skills for people to use their yachts to their full potential, that create the very special memories that last a lifetime, and, importantly, are often the catalyst for long-lasting friendships.

Together, members of our growing global family of Riviera and Belize owners enjoy many special cruising experiences to idyllic destinations around the world — safe in the knowledge that experienced skippers and engineers are always close at hand.

Our global cruising events calendar takes in all states of Australia, New Zealand, the east and west coasts if the United States, the Bahamas, Asia, Europe and the Middle East.

We invite you to join with us for these special experiences — either to stretch your sea legs and gain offshore cruising confidence, or to simply enjoy the company of like-minded people who share an appreciation for the truly unique Riviera life.

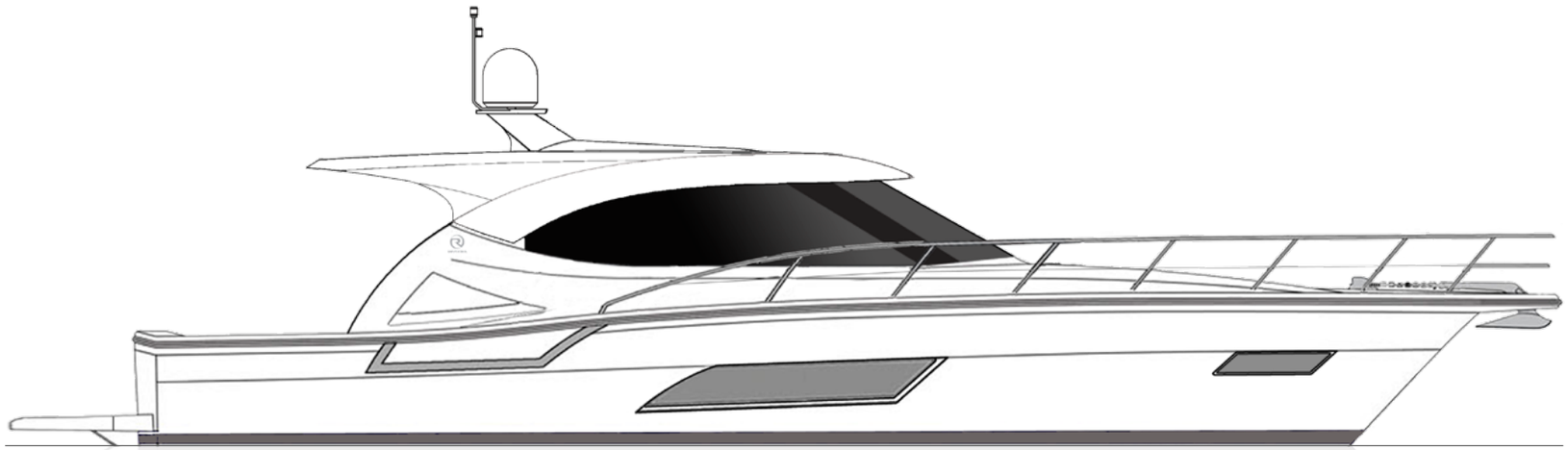

445 SUV SPECIFICATIONS

Length Overall (inc. swim platform and bow sprit)	14.46 m	47' 5"
Hull Length (Lh to ISO8666) *	13.61 m	44' 8"
Beam (inc. gunwale)	4.57 m	15' 0"
Maximum Draft (inc. props) (approx. depends on options)	1.13 m	3' 8"
Dry Weight (approx.) **	13,500 kg	29,800 lb
Fuel Capacity ***	2,000 L	528 US gal
Water Capacity ***	460 L	122 US gal
Holding Tank Capacity ***	151 L	40 US gal
Sleeping Capacity	6 persons	
Cockpit Area Mezzanine Deck Total	7.20 m^2 2.30 m^2 9.50 m^2	77.5 ft^2 24.8 ft^2 102.3 ft^2
Bridge Clearance	3.27 m	10' 9"
Standard Engine Volvo Penta D6-IPS600 x 2	320 kW	435 hp each

*Specifications may vary on a regional basis.

SPECIFICATION CLARIFICATION

* Length of the hull (Lh) to ISO8666: Includes all structural and integral parts (ie. the moulded length of the hull). It excludes parts that can be removed in a non-destructive manner without affecting the structural integrity of the craft, (eg. pulpits, outdrives, driving platforms, rubbing strakes).

** Dry weight represents the estimated minimum weight of a yacht with standard engines and options, no fuel or water on board, no equipment or provisions and no personnel. The stated dry weight may be exceeded.

*** Denotes net tank capacity. For useable capacity do not rely on more than 90% of tank capacity. Actual capacity will vary according to yacht trim and sea state. Speeds are subject to normal weather conditions, fuel and/or water levels, passengers and equipment loads.

OUR CARE FOR YOUR INFORMATION

Due to the constant refinement of specifications and design by Riviera Australia, the information in this document unfortunately may not be current.

Specifications may vary with time and by region.

Some images in this brochure may include non-standard or after-market options.

Please note that as safety equipment specifications or standards vary by country, this aspect of your purchase will need to be completed by yourself and or your dealer.

Please refer to your Riviera dealer for the latest detailed list of inclusions and options prior to purchase.

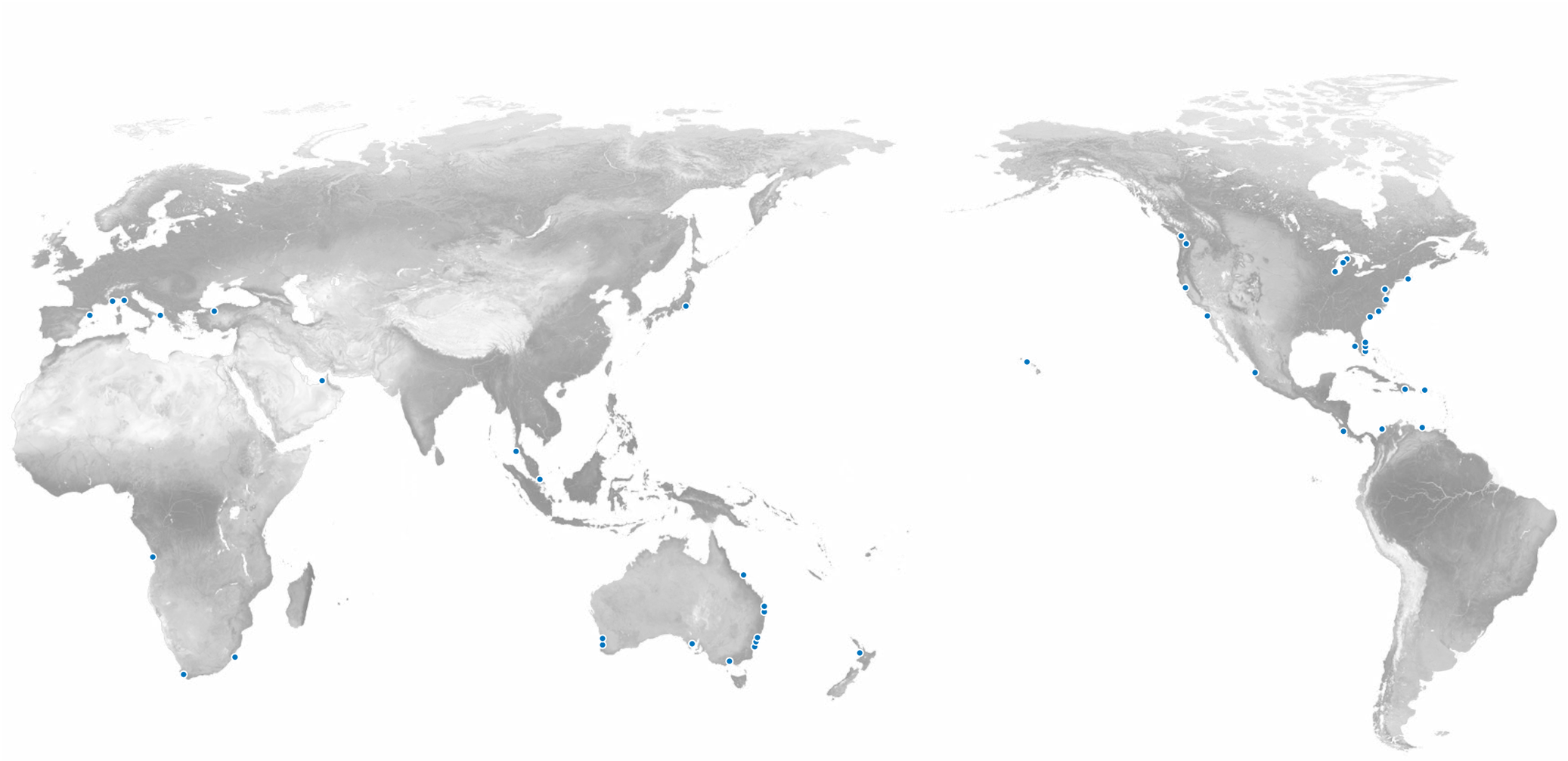

Click here to find your nearest Riviera and Belize specialist.

RivieraAustralia.com

RivieraAustralia.com